

The-Open-Group

Exam Questions OGEA-103

TOGAF Enterprise Architecture Combined Part 1 and Part 2 Exam



NEW QUESTION 1

- (Topic 1)
Refer to the table below:

Phase	Output & Outcome	Essential Knowledge
?	Sufficient documentation to get permission to proceed. Permission to proceed to develop a Target Architecture to prove out a summary target.	The scope of the problem being addressed. Those who have interests that are fundamental to the problem being addressed. (Stakeholders & Concerns) What summary answer to the problem is acceptable to the stakeholders? Stakeholder priority and preference. What value does the summary answer provide?

Which ADM Phase does this describe?

- A. Phase A
- B. Phase B
- C. Preliminary Phase
- D. Phase C

Answer: B

Explanation:

Phase B of the ADM cycle is the Business Architecture phase. It describes the development of a Business Architecture to support an agreed Architecture Vision. The objectives of this phase are to describe the baseline and target Business Architecture, identify candidate Architecture Roadmap components based on gaps between the baseline and target, and determine whether an incremental approach is required. Reference: The TOGAF® Standard | The Open Group Website, Section 3.2.2 Phase B: Business Architecture.

NEW QUESTION 2

- (Topic 1)
What provides context for architecture work, by describing the needs and ways of working employed by the enterprise?

- A. Architecture Contracts
- B. Business principles business goals, and business drivers
- C. Strategy and vision
- D. Stakeholder needs

Answer: B

Explanation:

Business principles business goals, and business drivers provide context for architecture work, by describing the needs and ways of working employed by the enterprise. They define what the enterprise wants to achieve, how it wants to operate, and what factors influence its decisions and actions. Reference: The TOGAF® Standard | The Open Group Website, Section 3.2 Preliminary Phase.

NEW QUESTION 3

- (Topic 1)
Which of the following supports the need to govern Enterprise Architecture?

- A. The Architecture Project mandates the governance of the target architecture
- B. The TOGAF standard cannot be used without executive governance
- C. Best practice governance enables the organization to control value realization
- D. The Stakeholders preferences may go beyond the architecture project scope and needs control

Answer: C

Explanation:

This statement best supports the need to govern Enterprise Architecture. Best practice governance enables the organization to control value realization by ensuring that architectures are aligned with the enterprise??s strategy and objectives, meet the quality and performance requirements, and deliver the expected benefits and outcomes. The Architecture Project does not mandate the governance of the target architecture, but rather follows the governance framework established by the enterprise. The TOGAF standard can be used without executive governance, but it is recommended that executive sponsorship and support are obtained for successful architecture development and transition. The Stakeholders preferences may go beyond the architecture project scope and need control, but this is not the primary reason for governing Enterprise Architecture. Reference: The TOGAF® Standard | The Open Group Website, Section 3.3.6 Architecture Governance.

NEW QUESTION 4

- (Topic 1)
Which of the following best describes a purpose of the Gap Analysis technique?

- A. To validate non-functional requirements
- B. To establish quality metrics for the architecture
- C. To determine service levels for the architecture
- D. To identify missing functions

Answer: D

Explanation:

Gap analysis is a technique that is used to validate an architecture by highlighting the shortfall between the Baseline Architecture and the Target Architecture. One of the purposes of gap analysis is to identify missing functions that are either deliberately omitted, accidentally left out, or not yet defined in the Target Architecture. Missing functions are marked as gaps that need to be filled by developing or procuring the building blocks.

NEW QUESTION 5

- (Topic 1)

Exhibit:

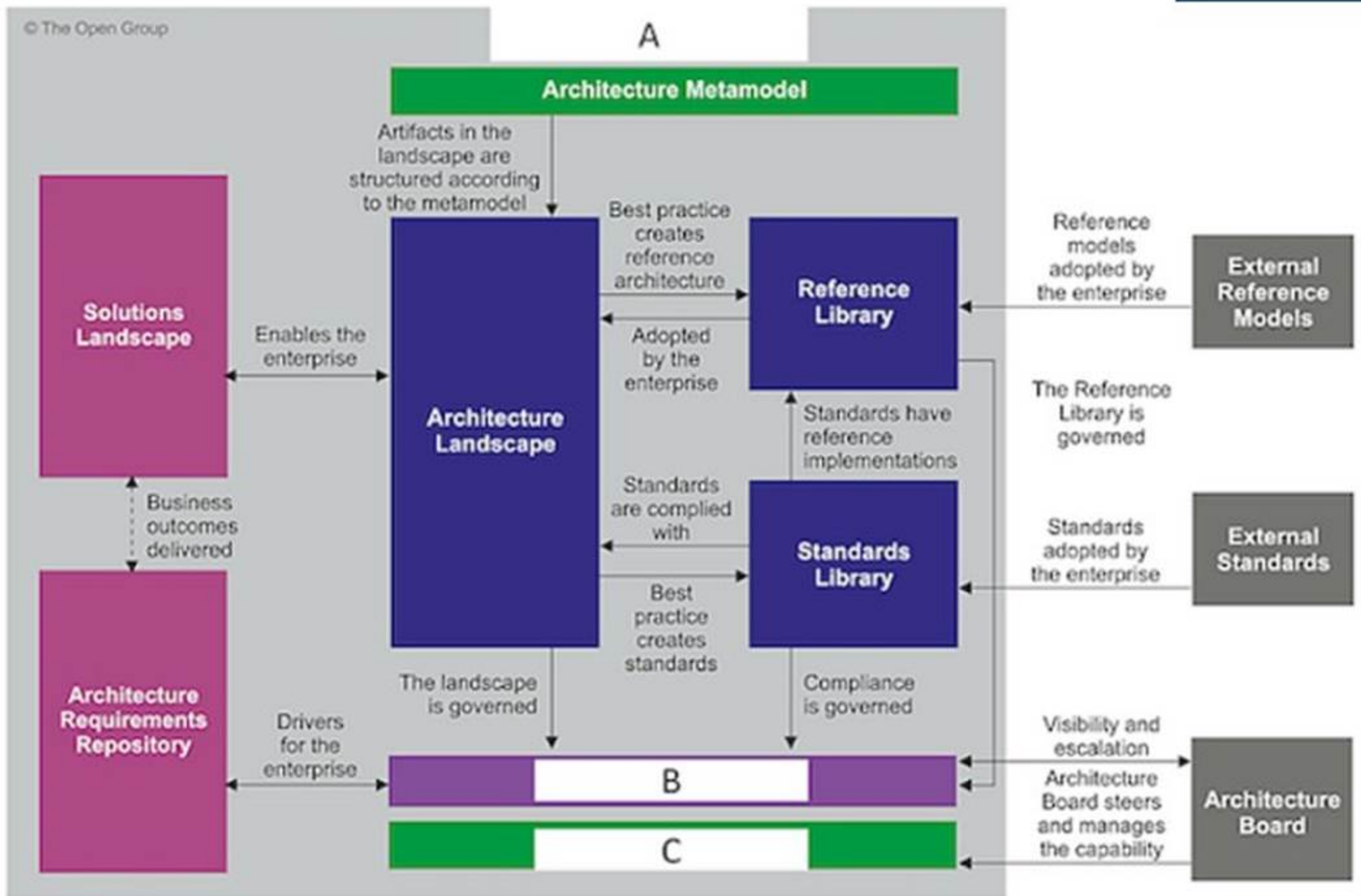

Consider the illustration. What are the items labelled A, B, and C?

- A. A-Enterprise Repository, B-Governance Repository, C-Board Repository
- B. A-Architecture Repository, B-Governance Repository, C-Architecture Capability
- C. A-Architecture Repository, B-Governing Board, C-Enterprise Capability
- D. A-Enterprise Repository, B-Board repository, C-Enterprise Capability

Answer: C

Explanation:

? A-Architecture Repository: This is a part of the Architecture Metamodel that contains artifacts structured according to the metamodel. It includes the Architecture Landscape which is adopted by the enterprise and governed by certain standards and practices.

? B-Governing Board: The Governing Board ensures visibility and escalation, meaning it oversees and manages the capability of the architecture landscape. It plays a crucial role in governance.

? C-Enterprise Capability: This refers to how well an enterprise can execute its mission, meet business objectives or satisfy its stakeholders?? needs and expectations. It??s influenced by both internal factors (like resources, processes) and external ones (like market trends).

References: TOGAF Version 9.1, Chapter 34: 1

NEW QUESTION 6

- (Topic 1)

Which ADM phase focuses on defining the problem to be solved, identifying the stakeholders, their concerns, and requirements?

- A. Phase
- B. Preliminary Phase
- C. Phase
- D. Phase A

Answer: D

Explanation:

Phase A: Architecture Vision is the first phase of the Architecture Development Method (ADM) cycle, which is the core of the TOGAF standard. The main purpose of this phase is to define the scope and approach of the architecture development, and to create the Architecture Vision, which is a high-level description of the desired outcomes and benefits of the proposed architecture. To achieve this purpose, this phase focuses on defining the problem to be solved, identifying the stakeholders, their concerns, and requirements, and establishing the business goals and drivers that motivate the architecture work. This phase also involves obtaining the approval and commitment of the sponsors and other key stakeholders, and initiating the Architecture Governance process. References: : The

TOGAF Standard, Version 9.2, Part II: Architecture Development Method (ADM), Chapter 5: Introduction to the ADM : The TOGAF Standard, Version 9.2, Part II: Architecture Development Method (ADM), Chapter 18: Phase A: Architecture Vision
: The TOGAF Standard, Version 9.2, Part II: Architecture Development Method (ADM), Chapter 18.3: Inputs : The TOGAF Standard, Version 9.2, Part II: Architecture Development Method (ADM), Chapter 18.4: Steps

NEW QUESTION 7

- (Topic 1)

Complete the following sentence. In the ADM documents which are under development and have not undergone any formal review and approval process are _____.

- A. Called ???draft???
- B. Invalid
- C. In between phases
- D. Known as ???Version 0.1???

Answer: A

Explanation:

In the ADM documents which are under development and have not undergone any formal review and approval process are called ??draft?. This indicates that they are subject to change and refinement as the architecture development progresses.

Reference: The TOGAF® Standard | The Open Group Website, Section 4.2.5 Architecture Deliverables.

NEW QUESTION 8

- (Topic 1)

Consider the following statements.

- * 1. All processes, decision-making, and mechanisms used will be established so as to minimize or avoid potential conflicts of interest.
- * 2. More effective strategic decision-making will be made by C-Level executives and business leaders.
- * 3. All actions implemented and their decision support will be available for inspection by authorized organization and provider parties.
- * 4. Digital Transformation and operations will be more effective and efficient.

Which statements highlight the value and necessity for Architecture Governance to be adopted within organizations?

- A. 1 & 4
- B. 1 & 3
- C. 2 & 4
- D. 2& 3

Answer: B

Explanation:

Statements 1 and 3 highlight the value and necessity for Architecture Governance to be adopted within organizations. Architecture Governance is the practice and orientation by which Enterprise Architectures and other architectures are managed and controlled at an enterprise-wide level¹². It ensures that architectural decisions are aligned with the organization's strategy, objectives, and standards. Architecture Governance also involves establishing and maintaining processes, decision-making, and mechanisms to avoid or minimize potential conflicts of interest, such as between different stakeholders, business units, or projects³⁴.

Moreover, Architecture Governance requires transparency and accountability for all actions implemented and their decision support, so that they can be inspected and evaluated by authorized parties, such as auditors, regulators, or customers⁵. References:

- The TOGAF Standard, Version 9.2 - Architecture Governance - The Open Group
- Architecture Governance - The Open Group
- Tutorial: Governance in TOGAF's Architecture Development Method (ADM)
- Architecture Governance in TOGAF: Ensuring Effective Management and Compliance
- The TOGAF Standard, Version 9.2 - Definitions - The Open Group
- [Architecture Governance in TOGAF: Ensuring Alignment and Control]

NEW QUESTION 9

- (Topic 1)

Consider the following ADM phases objectives.

	Objective
1	Develop the Target Data Architecture that enables the Business Architecture and the Architecture Vision
2	Develop the Target Business Architecture that describes how the enterprise needs to operate to achieve the business goals
3	Develop a high-level aspirational vision of the capabilities and business value to be delivered as a result of the proposed Enterprise Architecture
4	Develop the Target Application Architecture that enables the Business Architecture and the Architecture Vision, in a way that addresses the Statement of Architecture Work and stakeholder concerns

Which phase does each objective match?

- A. 1C-2B-3A-4C
- B. 1A-2B-3C-4D
- C. 1B-2D-3A-4C
- D. 1C-2D-3B-4A

Answer: A

Explanation:

? The objectives listed in the question correspond to the objectives of different phases of the TOGAF ADM (Architecture Development Method), which is a method for developing and managing an enterprise architecture¹.

? The ADM consists of nine phases, each with a specific purpose and output. The phases are¹:

? Based on the above definitions, we can match each objective with the corresponding phase as follows:

References:

? 1: The TOGAF Standard, Version 9.2, Chapter 5: Architecture Development Method (ADM)

? 2: The TOGAF Standard, Version 9.2, Chapter 9: Phase C: Information Systems Architectures

? 3: The TOGAF Standard, Version 9.2, Chapter 8: Phase B: Business Architecture

? 4: The TOGAF Standard, Version 9.2, Chapter 7: Phase A: Architecture Vision

NEW QUESTION 10

- (Topic 1)

What is present in all phases within the ADM and should be identified, classified and mitigated before starting a transformation effort?

- A. Budgetary constraints
- B. Risk
- C. Schedule constraints
- D. Information gaps

Answer: B

Explanation:

According to the TOGAF Standard, 10th Edition, risk is present in all phases within the Architecture Development Method (ADM), and it should be identified, classified, and mitigated before starting a transformation effort ¹. Risk is defined as ??the effect of uncertainty on objectives?? ², and it can have positive or negative impacts on the architecture project. Risk management is a technique that helps to assess and address the potential risks that may affect the achievement of the architecture objectives, and to balance the trade-offs between opportunities and threats. Risk management is applied throughout the ADM cycle, from the Preliminary Phase to the Requirements Management Phase, and it is integrated with other techniques, such as stakeholder management, business transformation readiness assessment, gap analysis, and migration planning ¹. The other options are not correct, as they are not present in all phases within the ADM, and they are not necessarily identified, classified, and mitigated before starting a transformation effort. Budgetary constraints are the limitations on the financial resources available for the architecture project, and they are usually considered in Phase E: Opportunities and Solutions, and Phase F: Migration Planning ³. Schedule constraints are the limitations on the time available for the architecture project, and they are also usually considered in Phase E and F ³. Information gaps are the missing or incomplete data or knowledge that may affect the architecture project, and they are usually identified in Phase B: Business Architecture, Phase C: Information Systems Architecture, and Phase D: Technology Architecture . References: ¹: TOGAF Standard, 10th Edition, Part III: ADM Guidelines and Techniques, Chapter 32: Risk Management. ²: TOGAF Standard, 10th Edition, Part I: Introduction, Chapter 3: Definitions. ³: TOGAF Standard, 10th Edition, Part II: Architecture Development Method, Chapter 16: Phase E: Opportunities and Solutions, and Chapter 17: PhaseF: Migration Planning. : TOGAF Standard, 10th Edition, Part II: Architecture Development Method, Chapter 13: Phase B: Business Architecture, Chapter 14: Phase C: Information Systems Architecture, and Chapter 15: Phase D: Technology Architecture.

NEW QUESTION 10

- (Topic 1)

Complete the sentence The Enterprise Continuum provides methods for classifying architecture artifacts as they evolve from _____.

- A. Solutions Architectures to Solution Building Blocks
- B. generic architectures to reusable Solution Building Blocks
- C. Foundation Architectures to re-usable architecture assets
- D. generic architectures to Organization-Specific Architectures

Answer: D

Explanation:

The Enterprise Continuum provides methods for classifying architecture artifacts as they evolve from generic architectures to Organization-Specific Architectures. Generic architectures are architectures that have been developed for use across a wide range of enterprises with similar characteristics. They provide common models, functions, and services that can be reused and adapted for specific purposes. Organization-Specific Architectures are architectures that have been tailored to meet the needs and requirements of a particular enterprise or a major organizational unit within an enterprise. They reflect the unique vision, goals, culture, structure, processes, systems, and technologies of that enterprise or unit. Reference: The TOGAF® Standard | The Open Group Website, Section 2.3 Enterprise Continuum.

NEW QUESTION 11

- (Topic 1)

Consider the following ADM phases objectives.

Objective:

* 1. Develop the Target Data Architecture that enables the Business Architecture and the Architecture Vision

* 2. Develop the Target Business Architecture that describes how the enterprise needs to operate to achieve the business goals

* 3. Develop a high-level aspirational vision of the capabilities and business value to be delivered as a result of the proposed Enterprise Architecture

* 4. Identify candidate Architecture Roadmap components based upon gaps between the

Baseline and Target Technology Architectures Which phase does each objective match?

- A. 1B-2D-3A-4C
- B. 1C-2D-3B-4A
- C. 1C-2B-3A-4D
- D. 1A-2B-3C-4D

Answer: C

Explanation:

•Phase A: Architecture Vision

oDevelop a high-level aspirational vision of the capabilities and business value to be delivered as a result of the proposed Enterprise Architecture

oDefine the scope and boundaries of the architecture engagement oIdentify the key stakeholders and their concerns and expectations

oDefine the Architecture Vision statement and the Architecture Definition Document oObtain approval and commitment from the sponsors and stakeholders

•Phase B: Business Architecture

oDevelop the Target Business Architecture that describes how the enterprise needs to operate to achieve the business goals

oDefine the Baseline Business Architecture, if not available

oPerform a gap analysis between the Baseline and Target Business Architectures oDefine candidate roadmap components for the Business Architecture

oResolve impacts across the Architecture Landscape

•Phase C: Information Systems Architecture

oDevelop the Target Data Architecture that enables the Business Architecture and the Architecture Vision

oDevelop the Target Application Architecture that supports the Business Architecture and the Architecture Vision

oDefine the Baseline Data and Application Architectures, if not available oPerform a gap analysis between the Baseline and Target Data and Application Architectures

oDefine candidate roadmap components for the Information Systems Architecture oResolve impacts across the Architecture Landscape

•Phase D: Technology Architecture

oDevelop the Target Technology Architecture that enables the Information Systems Architecture and the Architecture Vision

oDefine the Baseline Technology Architecture, if not available

oPerform a gap analysis between the Baseline and Target Technology Architectures oIdentify candidate Architecture Roadmap components based upon gaps between the

Baseline and Target Technology Architectures oResolve impacts across the Architecture Landscape

Therefore, the correct matching of the objectives and the phases is:

•1C: Develop the Target Data Architecture that enables the Business Architecture and the Architecture Vision

•2B: Develop the Target Business Architecture that describes how the enterprise needs to operate to achieve the business goals

•3A: Develop a high-level aspirational vision of the capabilities and business value to be delivered as a result of the proposed Enterprise Architecture

•4D: Identify candidate Architecture Roadmap components based upon gaps between the Baseline and Target Technology Architectures

References: 1: The TOGAF Architecture Development Method

NEW QUESTION 13

- (Topic 1)

Which of the following best describes the purpose of the Architecture Requirements Specification?

A. It contains an assessment of the current architecture requirements

B. It provides a set of statements that outline what a project must do to comply with the architecture

C. It is sent from the sponsor and triggers the start of an architecture development cycle

D. It defines the scope and approach to complete an architecture project

Answer: B

Explanation:

The Architecture Requirements Specification is one of the TOGAF deliverables that provides a set of quantitative statements that outline what an implementation project must do in order to comply with the architecture¹². It is a companion to the Architecture Definition Document, which provides a qualitative view of the solution and aims to communicate the intent of the architect. The Architecture Requirements Specification provides a quantitative view of the solution, stating measurable criteria that must be met during the implementation of the architecture³. It typically forms a major component of an implementation contract or contract for more detailed Architecture Definition⁴. References:

•Deliverable: Architecture Requirements Specification - The Open Group

•Architecture Requirements Specification - Visual Paradigm Community Circle

•The TOGAF Standard, Version 9.2 - Definitions - The Open Group

•The TOGAF Standard, Version 9.2 - Architecture Requirements Specification - The Open Group

NEW QUESTION 18

- (Topic 1)

What is the purpose of the Preliminary Phase?

A. Developing an Enterprise Architecture Capability.

B. Describing the target architecture.

C. Defining the Enterprise Strategy.

D. Identifying the stakeholders and their requirements.

Answer: A

Explanation:

An Enterprise Architecture Capability is the ability of the organization to perform effective and efficient architecture work, including the definition, governance, and management of its architectures². The Preliminary Phase involves the following activities¹:

•Reviewing the organizational context, scope, and drivers for conducting Enterprise Architecture

•Establishing the Architecture Capability desired by the organization, including the maturity level, roles, responsibilities, processes, and tools

•Defining and establishing the Organizational Model for Enterprise Architecture, which describes how the architecture function is organized and integrated within the enterprise

•Defining and establishing the Architecture Governance framework, which provides the mechanisms for ensuring the quality, consistency, and compliance of the architecture work

•Selecting and implementing the tools that support the Architecture Capability, such as repositories, modeling tools, and communication tools

•Defining the Architecture Principles that will guide and constrain the architecture work, based on the business principles, goals, and drivers of the organization

•Defining the Organization-Specific Architecture Framework, which is an adaptation of the generic TOGAF ADM to suit the specific requirements, standards, and practices of the organization

The Preliminary Phase is essential for preparing the organization for the successful development and implementation of its architectures, as well as for ensuring the alignment of the architecture work with the business strategy and objectives¹.

References: 1: Preliminary Phase 2: Enterprise Architecture Capability

NEW QUESTION 19

- (Topic 1)

In which phase of the ADM cycle do building blocks become implementation-specific?

- A. Phase B
- B. Phase C
- C. Phase D
- D. Phase E

Answer: D

Explanation:

Building blocks are reusable components of business, IT, or architectural capability that can be combined to deliver architectures and solutions. Building blocks can be defined at various levels of detail, depending on the stage of architecture development. In the earlier phases of the ADMcycle (A to D), building blocks are defined in generic terms, such as logical or physical, to provide a high-level view of the architecture. In Phase E: Opportunities and Solutions, building blocks become implementation-specific, meaning that they are linked to specific products, standards, technologies, and vendors that are available in the market. This phase also identifies the delivery vehicles, such as projects, programs, or portfolios, that will realize the building blocks12 References: 1: The TOGAF Standard, Version 9.2, Part II: Architecture Development Method (ADM), Chapter 23: Phase E: Opportunities and Solutions 2: The TOGAF Standard, Version 9.2, Part IV: Architecture Content Framework, Chapter 36: Building Blocks

NEW QUESTION 22

- (Topic 1)

Complete the sentence. The key purpose of Gap Analysis is to _____

- A. establish quality parameters for the architecture
- B. identify potential missing or overlapping functions
- C. validate nonfunctional requirements
- D. identify commercial building blocks to be purchased
- E. determine the required service levels for the architecture

Answer: B

Explanation:

Gap Analysis is a technique that compares the Baseline Architecture and the Target Architecture to identify the differences and gaps between them. The purpose of this technique is to determine the changes and additions that are required to achieve the desired future state of the architecture. One of the main aspects of Gap Analysis is to identify the functions that are missing or overlapping in the current and future architectures, and to plan how to address them. This helps to ensure that the architecture is complete, consistent, and aligned with the business objectives and requirements3

NEW QUESTION 24

- (Topic 1)

Refer to the table below:

Phase	Output & Outcome	Essential Knowledge
?	Completion of the projects to implement the changes necessary to reach the adjusted target state.	Purpose and constraints on the implementation team. (Gap, Architecture Requirement Specification, Control) How stakeholder priority and preference adjust in response to success, value, effort, and risk of change. (Stakeholder Requirements)

Which ADM Phase does this describe?

- A. Phase E
- B. Phase G
- C. Phase A
- D. Phase F

Answer: B

Explanation:

The table describes the output, outcome, and essential knowledge of an ADM phase that oversees the implementation of changes necessary to reach the adjusted target state. This corresponds to Phase G, also known as Implementation Governance, which ensures that the architecture defined in earlier phases is realized, and it oversees the development and implementation of projects to align with this architecture. The essential knowledge required during this phase includes understanding constraints on the implementation team and adjusting stakeholder priority and preference in response to success, value, effort, and risk of change. References: TOGAF Version 9.1 - 1

NEW QUESTION 29

- (Topic 1)

In which part of the ADM cycle do building block gaps become associated with work packages that will address the gaps?

- A. Phases G and H
- B. Phases F
- C. Phases B C and D
- D. Phase E

Answer: D

Explanation:

In Phase E of the ADM cycle, building block gaps become associated with work packages that will address the gaps. This phase involves creating an Implementation and Migration Plan that defines a set of work packages and Transition Architectures that will deliver the Target Architecture. Reference: The TOGAF® Standard | The Open Group Website, Section 3.2.5 Phase E: Opportunities & Solutions.

NEW QUESTION 31

- (Topic 1)

Complete the sentence The purpose of Enterprise Architecture is to _____.

- A. take major improvement decisions
- B. control the bigger changes
- C. guide effective change
- D. govern the stakeholders

Answer: C

Explanation:

The purpose of Enterprise Architecture is to guide effective change by providing a coherent and consistent view of the enterprise's current and future state, as well as the roadmap and principles for achieving it. Enterprise Architecture helps to align business and IT strategies, optimize resources and investments, reduce complexity and risks, enhance agility and innovation, and deliver value to stakeholders. Reference: The TOGAF® Standard | The Open Group Website, Section 1.3 Executive Overview.

NEW QUESTION 35

- (Topic 1)

Consider the following ADM phases objectives.

	Objective
1	Finalize the Architecture Roadmap and the supporting Implementation and Migration Plan
2	Ensure that the business value and cost of work packages and Transition Architectures is understood by key stakeholders
3	Define the overall Solution Building Blocks (SBBs) to finalize the Target Architecture based on the ABBs
4	Ensure conformance with the Target Architecture by implementation projects

Which phase does each objective match?

- A. 1F-2G-3F-4F
- B. 1E-2F-3E-4G
- C. 1G-2E-3F-4E
- D. 1F-2F-3E-4G

Answer: B

Explanation:

1E: To identify delivery vehicles (projects programs portfolios) that will deliver the Target Architecture 2F: To confirm readiness and ability to undergo change 3E: To determine whether an incremental approach is required and if so identify Transition Architectures that will deliver continuous business value 4G: To perform appropriate governance functions while the solution is being implemented
Reference: The TOGAF® Standard | The Open Group Website, Section 3.2 ADM Phases.

NEW QUESTION 37

- (Topic 1)

What is used to structure architectural information in an orderly way so that it can be processed to meet stakeholder needs?

- A. A Stakeholder Map
- B. An Architecture Framework
- C. Content Metamodel
- D. An EA Library

Answer: C

Explanation:

? A content metamodel is a formal structure that defines the types of entities and relationships that are used to capture, store, filter, query, and represent architectural information in a way that supports consistency, completeness, and traceability¹².

? A stakeholder map is a tool that identifies and analyzes the key stakeholders and their interests, influence, and expectations in relation to the architecture³. It is not used to structure architectural information, but rather to understand the stakeholder needs and concerns.

? An architecture framework is a set of principles, guidelines, standards, and tools that provide a common structure and methodology for developing architectures⁴. It is not used to structure architectural information, but rather to guide the architecture development process and ensure alignment with the business strategy and objectives.

? An EA library is a repository that stores and manages the architecture artifacts, deliverables, and other relevant information produced and consumed during the architecture development and governance. It is not used to structure architectural information, but rather to provide access, security, and version control for the architecture content.

References: 1: The TOGAF Standard, Version 9.2 - Content Metamodel 2: TOGAF 9.2 Content Metamodel Framework - A Quick Guide - KnowledgeHut 3: The TOGAF Standard, Version 9.2 - Stakeholder Management 4: The TOGAF Standard, Version 9.2 - Architecture Framework : The TOGAF Standard, Version 9.2 - Architecture Repository

NEW QUESTION 41

- (Topic 1)

Which of the following best describes the class of information known as the Reference Library within the Architecture Repository?

- A. Guidelines and templates used to create new architectures
- B. Specifications to which architectures must conform
- C. A record of the governance activity across the enterprise
- D. Processes to support governance of the Architecture Repository

Answer: A

Explanation:

The class of information known as the Reference Library within the Architecture Repository contains guidelines and templates used to create new architectures. The Reference Library provides a set of resources that can be leveraged or customized for specific architecture development purposes. It includes generic building blocks, patterns, models, standards, frameworks, methods, techniques, best practices, etc. Reference: The TOGAF® Standard | The Open Group Website, Section 2.4 Architecture Repository.

NEW QUESTION 46

- (Topic 1)

Complete the sentence The Architecture Landscape is divided into levels known as _____.

- A. Gaps Plateaus, and Target Architectures
- B. Baselin
- C. Transition and To Be Architectures
- D. Segment Strategic and Capability Architectures
- E. Transitional Complete and incremental Architectures

Answer: C

Explanation:

The Architecture Landscape is divided into levels known as Segment Strategic and Capability Architectures. These levels correspond to different scopes and purposes of architectures within an enterprise. Segment Architectures are architectures that address specific business units, functions, or processes within an enterprise. Strategic Architectures are architectures that provide a high-level view of the enterprise's vision, goals, and direction. Capability Architectures are architectures that address specific business capabilities or services that span multiple segments or domains. Reference: The TOGAF® Standard | The Open Group Website, Section 2.4 Architecture Repository.

NEW QUESTION 50

- (Topic 1)

Consider the following statement:

Separate projects may operate their own ADM cycles concurrently, with relationships between the different projects

What does it illustrate?

- A. Implementation governance
- B. Enterprise Architecture
- C. Iteration
- D. Requirements management

Answer: C

Explanation:

The statement illustrates iteration and the ADM. Iteration is the technique of repeating a process or a phase with the aim of improving or refining the outcome. Iteration allows for feedback loops and adaptations at any point in the architecture development and transition process. Separate projects may operate their own ADM cycles concurrently, with relationships between the different projects, to address different aspects or levels of the architecture in an iterative manner.

Reference: The TOGAF® Standard | The Open Group Website, Section 3.1 Introduction to the ADM.

NEW QUESTION 54

- (Topic 1)

Complete the following sentence:

Presenting different _____ and _____ to stakeholders helps architects to extract hidden agendas principles and requirements that could impact the final Target Architecture

- A. Alternatives Trade-offs

- B. Solutions Applications
- C. Architecture Views Architecture Viewpoints
- D. Business Scenarios Business Models

Answer: C

Explanation:

According to the TOGAF Standard, an architecture view is a representation of a system from the perspective of a related set of concerns¹. An architecture viewpoint is a specification of the conventions for a particular kind of architecture view¹. Presenting different architecture views and architecture viewpoints to stakeholders helps architects to extract hidden agendas, principles, and requirements that could impact the final target architecture. This is because different stakeholders may have different concerns and interests in the system, and by showing them how the system addresses their concerns from different perspectives, the architects can elicit more feedback and validation from them². For example, a business stakeholder may be interested in the business architecture view, which focuses on the business processes, functions, and capabilities of the system³. A security stakeholder may be interested in the enterprise security view, which addresses the security aspects of the system, such as confidentiality, integrity, and availability³. By presenting these views to the respective stakeholders, the architects can ensure that the system meets their expectations and needs, and also identify any potential issues or gaps that may affect the target architecture. References: 1: The TOGAF Standard, Version 9.2 - Architectural Artifacts - TheOpen Group¹; 2: Understanding TOGAF Views and Viewpoints in Enterprise Architecture²; 3: Developing Architecture Views - The Open Group⁴

NEW QUESTION 58

- (Topic 1)

Which of the following statements about architecture partitioning is correct?

- A. Partitions are used to simplify the management of the Enterprise Architecture.
- B. Partitions are equivalent to architecture levels.
- C. Partitions reflect the organization's structure.
- D. Partitions are defined and assigned to agile Enterprise Architecture teams.

Answer: A

Explanation:

Based on the web search results, architecture partitioning is a technique that divides the Enterprise Architecture into smaller and manageable segments or groups, based on various classification criteria, such as subject matter, time, maturity, volatility, etc.¹² Architecture partitioning is used to simplify the development and management of the Enterprise Architecture, by reducing complexity, improving governance, enhancing reusability, and increasing alignment and agility¹². Therefore, the statement that partitions are used to simplify the management of the Enterprise Architecture is correct.

The other statements are incorrect because:

- Partitions are not equivalent to architecture levels. Architecture levels are different layers of abstraction that describe the Enterprise Architecture from different perspectives, such as strategic, segment, and capability³. Partitions are subsets of architectures that are defined within or across the levels, based on specific criteria¹.
- Partitions do not necessarily reflect the organization's structure. The organization's structure is one possible criterion for partitioning the architecture, but it is not the only one. Other criteria, such as business function, product, service, geography, etc., can also be used to partition the architecture¹².
- Partitions are not defined and assigned to agile Enterprise Architecture teams. Agile Enterprise Architecture is an approach that applies agile principles and practices to the architecture work, such as iterative development, frequent feedback, adaptive planning, and continuous delivery⁴. Partitions are not a specific feature of agile Enterprise

Architecture, but a general technique that can be applied to any architecture method or framework, including TOGAF¹².

References: 1: The TOGAF Standard, Version 9.2 - Architecture Partitioning 2: TOGAF® Standard — Introduction - Architecture Partitioning 3: [The TOGAF Standard, Version 9.2 - Applying the ADM Across the Architecture Landscape] 4: TOGAF® Standard — Introduction - Definitions - The Open Group

NEW QUESTION 62

- (Topic 1)

Which of the following is a responsibility of an Architecture Board?

- A. Determining the scope of an architecture compliance review
- B. Allocating resources for architecture projects
- C. Conducting assessments of the maturity level of architecture discipline within the organization
- D. Achieving consistency between sub-architectures

Answer: D

Explanation:

One of the key responsibilities of an Architecture Board within the context of TOGAF is to achieve consistency between sub-architectures. This board is typically responsible for overseeing the development and maintenance of the enterprise architecture, ensuring that it aligns with the organization's overall strategy and objectives. They play a critical role in ensuring that all sub-architectures (like Business Architecture, Data Architecture, Application Architecture, and Technology Architecture) work together cohesively and support the overall enterprise architecture vision and strategy.

NEW QUESTION 67

- (Topic 1)

Which of the following does the TOGAF standard describe as a package of functionality defined to meet business needs across an organization?

- A. An application
- B. A deliverable
- C. A solution architecture
- D. A building block

Answer: D

NEW QUESTION 72

- (Topic 1)

Complete the sentence When considering agile development Architecture to Support Project will identify what products the Enterprise needs the boundary of the products and what constraints a product owner has. this defines the Enterprise's _____.

- A. operations
- B. backlog
- C. workflow management
- D. lifecycle economics

Answer: B

Explanation:

When considering agile development, Architecture to Support Project will identify what products the enterprise needs, the boundary of the products, and what constraints a product owner has. This defines the enterprise's backlog. A backlog is a list of features or tasks that need to be done to deliver a product or service. It is prioritized by the product owner based on the value and urgency of each item. Reference: The TOGAF® Standard | The Open Group Website, Section 3.3.5 Architecture to Support Project.

NEW QUESTION 75

- (Topic 1)

Complete the sentence A business scenario describes _____

- A. shortfalls between the Baseline and Target Architectures
- B. business domain gaps such as cross-training requirements
- C. business and technology environment in which those problems occur
- D. general rules and guidelines for the architecture being developed

Answer: C

Explanation:

A business scenario describes business and technology environment in which those problems occur. It provides a realistic context for identifying and addressing business problems and opportunities, as well as their impact on the enterprise's architecture. Reference: The TOGAF® Standard | The Open Group Website, Section 3.3.1 Business Scenarios.

NEW QUESTION 79

- (Topic 1)

Which section of the TOGAF template for Architecture Principles should highlight the requirements for carrying out the principle?

- A. Rationale
- B. Name
- C. Statement
- D. Implications

Answer: D

Explanation:

The Implications section describes the impact of adhering to the principle on the organization, the processes, the information systems, and the technology²³. It also identifies the changes, costs, and risks that may result from applying the principle²³. The Implications section helps to communicate the benefits and consequences of the principle to the stakeholders and to guide the implementation and governance of the architecture²³. The other sections of the TOGAF template for Architecture Principles are¹:

- Name: This section provides a short and memorable name for the principle that represents its essence and purpose²³. The name should not mention any specific technology or solution²³.
- Statement: This section provides a concise and formal definition of the principle that expresses the fundamental rule or constraint that the principle imposes²³. The statement should be clear, unambiguous, and testable²³.
- Rationale: This section provides the reasoning and justification for the principle, explaining why it is important and how it supports the business goals and drivers²³. The rationale should also link the principle to the higher-level enterprise or IT principles that it elaborates on²³.

References: 2: The TOGAF Standard, Version 9.2 - Architecture Principles 3: TOGAF 8.1.1 Online - Architecture Principles 1: Architecture Principles Template

NEW QUESTION 83

- (Topic 1)

What are the four dimensions used to scope an architecture?

- A. Business Data Application Technology
- B. Strategy Segment Capability Budget
- C. Breadth Depth Time Period Architecture Domains
- D. Strategy Portfolio Project Solution Delivery

Answer: C

Explanation:

? The four dimensions used to scope an architecture are Breadth, Depth, Time Period, and Architecture Domains¹, p. 8.

? Breadth refers to the extent of the enterprise covered by the architecture, which can range from a specific business unit to the entire organization¹, p. 8.

? Depth refers to the level of detail and completeness of the architecture, which can vary depending on the purpose, scope, and stakeholders of the architecture¹, p. 8.

? Time Period refers to the temporal aspects of the architecture, such as the current state, the target state, and the transition plan¹, p. 8.

? Architecture Domains refers to the classification of the architecture into four domains: Business, Data, Application, and Technology¹, p. 8.

? These four dimensions help define the scope and boundaries of the architecture and ensure that it meets the needs and expectations of the stakeholders.

References:

? 1: The Open Group (2018). The TOGAF® Standard, Version 9.2. 1

NEW QUESTION 85

- (Topic 1)

Consider the following descriptions of deliverables consumed and produced across the TOGAF ADM cycle.

? General rules and guidelines, intended to be enduring and seldom amended, that inform and support the way in which an organization sets

about fulfilling its mission
? The joint agreements between development partners and sponsors on the deliverables, quality, and fitness-for-purpose of an architecture.
? A document that is sent from the sponsoring organization to the architecture organization to trigger the start of an architecture development cycle
? A set of quantitative statements that outline what an implementation project must do in order to comply with the architecture.
Which deliverables match these descriptions?
? 1 Architecture Principles - 2 Architecture Contracts - 3 Request for Architecture Work - 4 Architecture Requirements Specification
? 1 Architecture Contracts - 2 Architecture Requirements Specification - 3 Architecture Vision - 4 Architecture Principles
? 1 Architecture Requirements Specification - 2 Architecture Principles - 3 Architecture Vision - 4 Architecture Contracts

A. 1 Architecture Principles - 2 Architecture Contracts - 3 Architecture Requirements Specification - 4 Request for Architecture Work

Answer: A

Explanation:

According to the TOGAF standard, the deliverables that match the descriptions are as follows:
? 1 Architecture Principles: These are general rules and guidelines, intended to be enduring and seldom amended, that inform and support the way in which an organization sets about fulfilling its mission1. They reflect a level of consensus among the various elements of the enterprise, and form the basis for making future IT decisions1.
? 2 Architecture Contracts: These are the joint agreements between development partners and sponsors on the deliverables, quality, and fitness-for-purpose of an architecture2. They are used to ensure that the architecture is implemented and governed according to the agreed-upon specifications and standards2.
? 3 Request for Architecture Work: This is a document that is sent from the sponsoring organization to the architecture organization to trigger the start of an architecture development cycle3. It defines the scope, schedule, budget, deliverables, and stakeholders of the architecture project3.
? 4 Architecture Requirements Specification: This is a set of quantitative statements that outline what an implementation project must do in order to comply with the architecture4. It defines the requirements for each architecture domain, as well as the relationships and dependencies among them4.
References: 1: Architecture Principles 2: Architecture Contracts 3: Request for Architecture Work 4: Architecture Requirements Specification

NEW QUESTION 90

- (Topic 1)
What can architects present to stakeholders to extract hidden agendas, principles, and requirements that could impact the final Target Architecture?

- A. Solutions and Applications
- B. Alternatives and Trade-offs
- C. Business Scenarios and Business Models
- D. Architecture Views and Architecture Viewpoints

Answer: D

Explanation:

? According to the TOGAF Standard, Version 9.2, an architecture view is a representation of a system from the perspective of a related set of concerns1. It consists of one or more architecture models that demonstrate how the system addresses the stakeholder concerns1.
? An architecture viewpoint is a specification of the conventions for constructing and using an architecture view to address specific stakeholder concerns1. It defines the perspective, scope, notation, and techniques for creating an architecture view of a system1.
? Architects can present architecture views and viewpoints to stakeholders to extract hidden agendas, principles, and requirements that could impact the final Target Architecture, because23:
References:
? 1: The TOGAF Standard, Version 9.2, Chapter 22: Architecture Views, Viewpoints, and Stakeholders
? 2: The TOGAF Standard, Version 9.2, Chapter 4: Introduction to Part II, Section 4.2: What is an Architecture Framework?
? 3: The TOGAF Standard, Version 9.2, Chapter 31: Architectural Artifacts, Section 31.1: Basic Concepts

NEW QUESTION 91

- (Topic 1)
Consider the following chart:

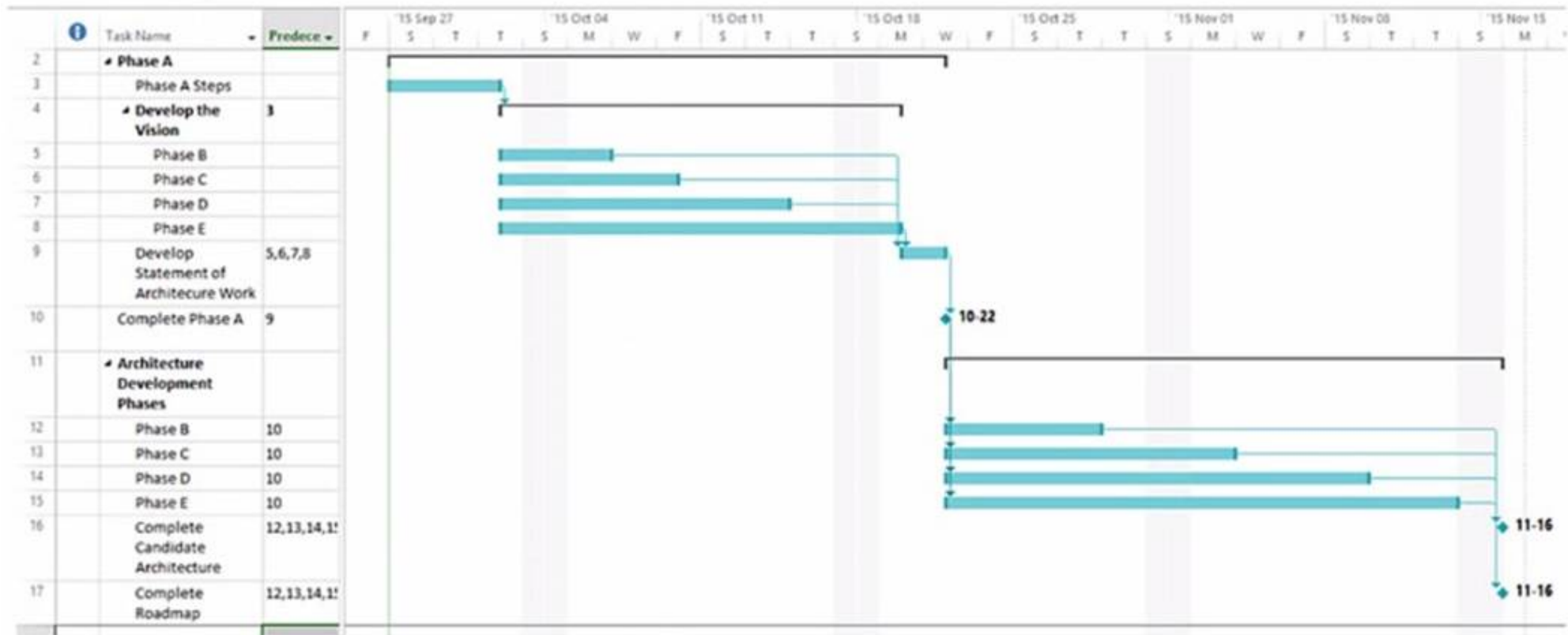

Which important concept for Enterprise Architecture Practitioners does it illustrate?

- A. Enterprise Architects must use Gantt charts to communicate with Stakeholders.
- B. An Enterprise Architecture must be developed in phases with a limited fixed duration.
- C. ADM phases must be run in a sequenced approach to produce the Architecture.
- D. ADM phases must be run simultaneously until the relevant information has been produced.

Answer: C

Explanation:

The chart shown is a Gantt chart, which is commonly used for project management to illustrate a project schedule. In the context of TOGAF (The Open Group Architecture Framework), which is a framework for enterprise architecture, this Gantt chart is demonstrating the sequenced approach to the Architecture Development Method (ADM). The ADM is the core process of TOGAF which provides a tested and repeatable process for developing architectures. The ADM is described as being iterative, over the whole process, between phases, and within phases. For each iteration of the ADM, a fresh decision must be taken about each of the parameters (scope, granularity, time period, and architecture assets).

The ADM consists of a number of phases that have to be followed in sequence:

- ? Preliminary Phase: Framework and principles
- ? Phase A: Architecture Vision
- ? Phase B: Business Architecture
- ? Phase C: Information Systems Architectures, including Data and Application Architectures
- ? Phase D: Technology Architecture
- ? Phase E: Opportunities and Solutions
- ? Phase F: Migration Planning
- ? Phase G: Implementation Governance
- ? Phase H: Architecture Change Management
- ? Requirements Management

Each phase is dependent on the outputs of the previous phase and the Requirements Management phase runs throughout. The Gantt chart clearly shows the dependency and sequence in which these phases occur, implying that a structured approach is followed to produce the enterprise architecture.

References:

- ? The TOGAF Standard, Version 9.2, a standard of The Open Group
- ? The TOGAF documentation available at <https://publications.opengroup.org/standards/architecture> and <https://publications.opengroup.org/guides/architecture>

NEW QUESTION 95

- (Topic 1)

What does the TOGAF ADM recommend for use in developing an Architecture Vision document?

- A. Requirements Management
- B. Architecture Principles
- C. Gap Analysis
- D. Business Scenarios

Answer: D

Explanation:

Business scenarios are a technique recommended by the TOGAF ADM for use in developing an Architecture Vision document¹². Business scenarios are a means of capturing the business requirements and drivers, the processes and actors involved, and the desired outcomes and measures of success³⁴. Business scenarios help to create a common vision and understanding among the stakeholders, and to identify and validate the architecture requirements. Business scenarios also provide a basis for analyzing the impact and value of the proposed architecture. References:

- The TOGAF Standard, Version 9.2 - Phase A: Architecture Vision - The Open Group
- TOGAF® Standard — Introduction - Phase A: Architecture Vision
- The TOGAF Standard, Version 9.2 - Definitions - The Open Group
- Business Scenarios - The Open Group
- [The TOGAF Standard, Version 9.2 - Architecture Requirements Specification - The Open Group]
- [The TOGAF Standard, Version 9.2 - Architecture Vision - The Open Group]
- [The TOGAF Standard, Version 9.2 - Business Transformation Readiness Assessment - The Open Group]

NEW QUESTION 96

- (Topic 1)

Complete the sentence. Actions arising from the Business Transformation Readiness Assessment technique should be incorporated in the

- A. Architecture Requirements Specification
- B. Architecture Roadmap
- C. Implementation Governance Model
- D. Implementation and Migration Plan

Answer: D

Explanation:

The Business Transformation Readiness Assessment technique is used to evaluate the readiness of the organization to undergo change and to identify the actions needed to increase the likelihood of a successful business transformation. These actions should be incorporated in the Implementation and Migration Plan, which is the detailed plan to transition from the Baseline Architecture to the Target Architecture. The Implementation and Migration Plan also includes the Transition Architectures, the Architecture Building Blocks, the Work Packages, the Implementation Governance Model, and the Architecture Contract¹²

References: 1: The TOGAF Standard, Version 9.2, Part III: ADM Guidelines and Techniques, Chapter 27: Business Transformation Readiness Assessment 2: The TOGAF Standard, Version 9.2, Part II: Architecture Development Method (ADM), Chapter 21: Phase F: Migration Planning

NEW QUESTION 97

- (Topic 1)

Exhibit

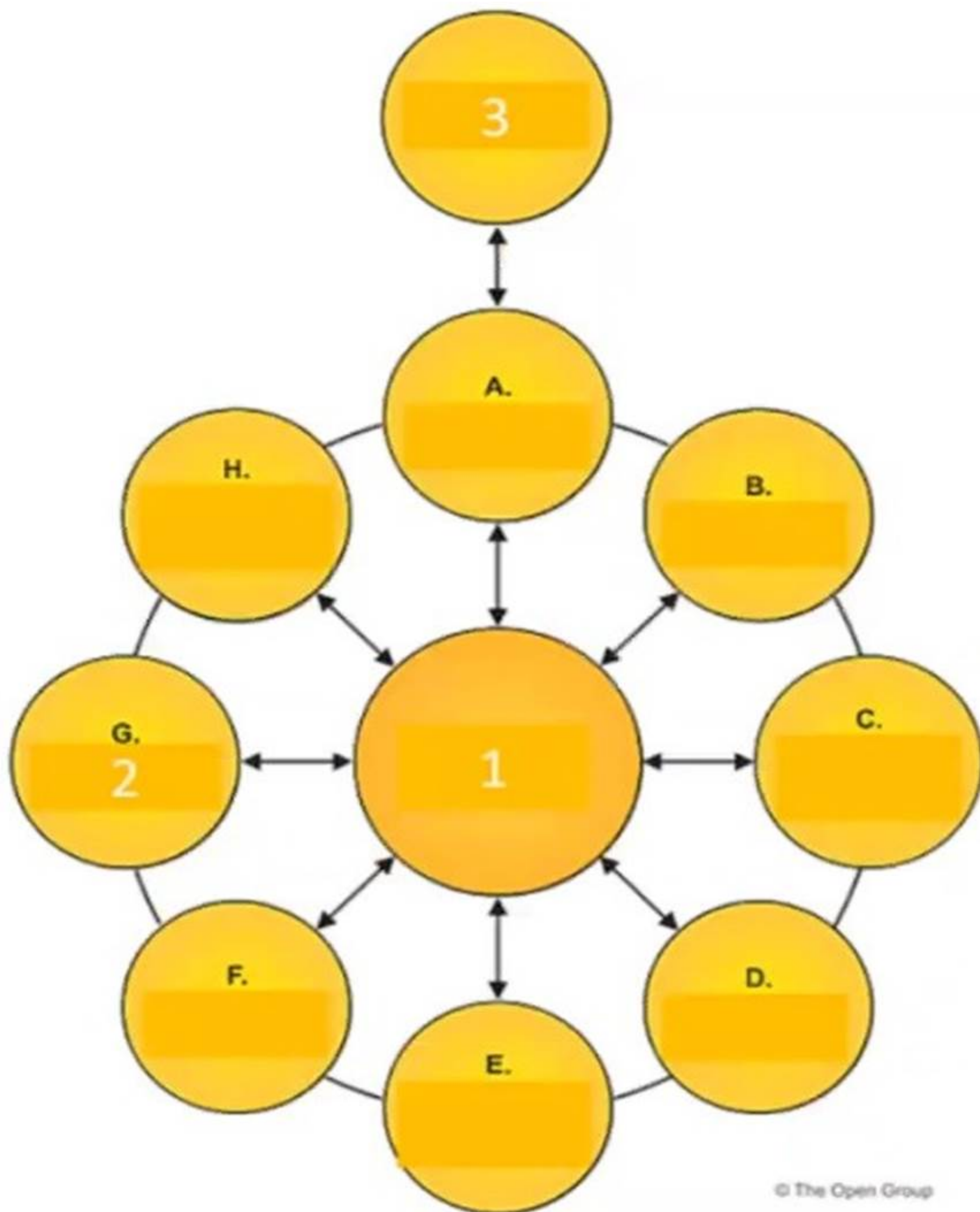

Consider the illustration showing an architecture development cycle Which description matches the phase of the ADM labeled as item 2?

- A. Conducts implementation planning for the architecture defined in previous phases
- B. Establishes procedures for managing change to the new architecture
- C. Operates the process of managing architecture requirements
- D. Provides architectural oversight for the implementation

Answer: D

Explanation:

Based on the illustration, the phase of the ADM labeled as item 2 is the Implementation Governance phase. This phase provides architectural oversight for the implementation. It ensures that the implementation project conforms to the architecture. It also provides a framework for monitoring and managing the implementation.

The Implementation Governance phase involves the following activities:

- ? Finalizing the Architecture Roadmap and the supporting Implementation and Migration Plan
- ? Assigning an Architecture Board to oversee the implementation
- ? Establishing Architecture Contracts with the implementation partners

- ? Reviewing and approving the implementation project plans and deliverables
- ? Performing Architecture Compliance reviews to ensure alignment with the architecture
- ? Performing Architecture Audit reviews to ensure quality and performance of the architecture
- ? Resolving any architecture issues or change requests that arise during the implementation
- ? Maintaining the architecture lifecycle and ensuring its continuity

The Implementation Governance phase is essential for ensuring that the architecture is realized as intended and that it delivers the expected business value and outcomes. References: : Implementation Governance

NEW QUESTION 100

- (Topic 1)

Which of the following describes the practice by which the enterprise architecture is managed and controlled at an enterprise-wide level?

- A. Corporate governance
- B. Architecture governance
- C. IT governance
- D. Technology governance

Answer: B

Explanation:

According to the TOGAF Standard, 10th Edition, architecture governance is ??the practice by which enterprise architectures and other architectures are managed and controlled at an enterprise-wide level?? 1. Architecture governance ensures that the architecture development and implementation are aligned with the strategic objectives, principles, standards, and requirements of the enterprise, and that they deliver the expected value and outcomes. Architecture governance also involves establishing and maintaining the architecture framework, repository, board, contracts, and compliance reviews 1. The other options are not correct, as they are not the term used by the TOGAF

Standard to describe the practice by which the enterprise architecture is managed and controlled at an enterprise-wide level. Corporate governance is ??the system by which an organization is directed and controlled?? 2, and it covers aspects such as leadership, strategy, performance, accountability, and ethics. IT governance is ??the system by which the current and future use of IT is directed and controlled?? 2, and it covers aspects such as IT strategy, policies, standards, and services. Technology governance is ??the system by which the technology decisions and investments are directed and controlled?? 3, and it covers aspects such as technology selection, acquisition, deployment, and maintenance. References: 1: TOGAF Standard, 10th Edition, Part VI: Architecture Governance, Chapter 44: Introduction. 2: TOGAF Standard, 10th Edition, Part I: Introduction, Chapter 3: Definitions. 3: TOGAF Series Guide: Using the TOGAF Framework to Define and Govern Service-Oriented Architectures, Part II: Using the TOGAF Framework to Define and Govern Service-Oriented Architectures, Chapter 5: Technology Governance.

NEW QUESTION 102

- (Topic 1)

What are the following activities part of?

- Initial risk assessment
- Risk mitigation and residual risk assessment
- Risk monitoring

- A. Risk Management
- B. Phase A
- C. Security Architecture
- D. Phase C

Answer: A

Explanation:

The following activities are part of Risk Management:

- ? Initial risk assessment
- ? Risk mitigation and residual risk assessment
- ? Risk monitoring

Risk Management is the process of identifying, assessing, and responding to risks that may affect the achievement of the enterprise??s objectives. Risk Management involves balancing positive and negative outcomes resulting from the realization of either opportunities or threats. Reference: The TOGAF® Standard | The Open Group Website, Section 3.3.3 Risk Management.

NEW QUESTION 106

- (Topic 1)

Complete the sentence. The four purposes that typically frame the planning horizon, depth and breadth of an Architecture Project, and the contents of the EA Repository are Strategy, Portfolio,

- A. Project, and Solution Delivery.
- B. Subordinate, and Superior Architecture.
- C. Discreet, and Cohesive.
- D. Segment, and End-to-end Target Architecture.

Answer: D

Explanation:

The planning horizon, depth, and breadth of an Architecture Project, along with the contents of the EA Repository, are typically framed by Strategy, Portfolio, Segment, and End-to-end Target Architecture. The 'Segment' refers to a part of the organization, typically addressed in a Segment Architecture, while 'End-to-end Target Architecture' encompasses the complete view of the planned architecture across the entire organization.

NEW QUESTION 108

- (Topic 1)

Which of the following best describes the need for the ADM process to be governed?

- A. To enable development of reference architectures

- B. To verify that the method is being applied correctly
- C. To enable a fast response to market changes
- D. To permit the architecture domains to be integrated

Answer: B

Explanation:

According to the TOGAF standard, the need for the ADM process to be governed is to ensure that the architecture development and implementation activities are conducted in a consistent, coherent, and compliant manner¹. Governance provides the means to verify that the method is being applied correctly and effectively, and that the architecture deliverables and artifacts meet the quality and standards criteria¹. Governance also enables the management of risks, issues, changes, and dependencies that may arise during the ADM process¹.

Some of the benefits of governing the ADM process are²:

- Improved alignment of the architecture with the business strategy and objectives
- Enhanced stakeholder engagement and communication
- Increased reuse and integration of architecture assets and resources
- Reduced complexity and duplication of architecture efforts
- Increased agility and adaptability of the architecture to changing needs and requirements
- Improved compliance and auditability of the architecture outcomes and outputs

References: 1: Architecture Governance 2: Architecture Governance Benefits

NEW QUESTION 113

- (Topic 1)

When considering the scope of an architecture, what dimension considers to what level of detail the architecting effort should go?

- A. Project
- B. Breadth
- C. Depth
- D. Architecture Domains

Answer: C

Explanation:

The scope of an architecture is the extent and level of detail of the architecture work. The scope of an architecture can be defined along four dimensions: project, breadth, depth, and architecture domains. The project dimension considers the boundaries and objectives of the architecture project, such as the time frame, budget, resources, and deliverables. The breadth dimension considers the coverage and completeness of the architecture across the enterprise, such as the organizational units, business functions, processes, and locations. The depth dimension considers the level of detail and specificity of the architecture, such as the granularity, abstraction, and precision of the architectural elements and relationships. The architecture domains dimension considers the aspects or segments of the architecture, such as the business, data, application, and technology domains.

Therefore, the depth dimension is the one that considers to what level of detail the architecting effort should go.

References: : The TOGAF Standard, Version 9.2, Part III: ADM Guidelines and Techniques, Chapter 25: Architecture Scope : The TOGAF Standard, Version 9.2, Part III: ADM Guidelines and Techniques, Chapter 25.2: Scope Dimensions : The TOGAF Standard, Version 9.2, Part III: ADM Guidelines and Techniques, Chapter 25.2.1: Project, Breadth, Depth, and Architecture Domains

NEW QUESTION 118

- (Topic 2)

Please read this scenario prior to answering the question

You are the Lead Enterprise Architect at a major agribusiness company. The company's main harvest is lentils, a highly valued food grown worldwide. The lentil parasite, broomrape, has been an increasing concern for many years and is now becoming resistant to chemical controls. In addition, changes in climate favor the propagation and growth of the parasite. As a result, the parasite cannot realistically be exterminated, and it has become pandemic, with lentil yields falling globally. In response to the situation, the CEO has decided that the lentil fields will be used for another harvest. The company will also cease to process third-party lentils and will repurpose its processing plants. Thus, the target market will change, and the end-products will be different and more varied.

The company has recently established an Enterprise Architecture practice based on the TOGAF standard as method and guiding framework. The CIO is the sponsor of the activity. A formal request for architecture change has been approved. At this stage there is no fixed scope, shared vision, or objectives.

Refer to the scenario

You have been asked to propose the best approach for architecture development to realize the CEO's change in direction for the company.

Based on the TOGAF standard which of the following is the best answer?

- A. You propose that this engagement define the baseline Technology Architecture first in order to assess the current infrastructure capacity and capability for the company
- B. Then the focus should be on transition planning and incremental architecture deployment
- C. This will identify requirements to ensure that the projects are sequenced in an optimal fashion so as to realize the change.
- D. You propose that the team uses the architecture definition document and focus on architecture development starting simultaneously phases B, C and D
- E. This is because the CEO has identified the need to change
- F. This will ensure that the change can be defined in a structured manner and address the requirements needed to realize the change.
- G. You propose that the team focus on architecture definition including development of business models, with emphasis on defining the change parameters to support this new business strategy that the CEO has identified
- H. Once understood, the team will be in the best position to identify the requirements, drivers, issues, and constraints for the change.
- I. You propose that the priority is to produce a new Request for Architecture Work leading to development of a new Architecture Vision
- J. The trade-off method should be applied to identify and select an architecture satisfying the stakeholder
- K. For an efficient change the EA team should be aligned with the organization's planning, budgeting, operational, and change processes.

Answer: D

Explanation:

A Request for Architecture Work is a document that describes the scope, approach, and expected outcomes of an architecture project. A Request for Architecture Work is usually initiated by the sponsor or client of the architecture work, and approved by the Architecture Board, which is a governance body that oversees the architecture work and ensures compliance with the architecture principles, standards, and goals. A Request for Architecture Work triggers a new cycle of the Architecture Development Method (ADM), which is the core process of the TOGAF standard that guides the development and management of the enterprise architecture¹²

An Architecture Vision is a high-level description of the desired outcomes and benefits of the proposed architecture. An Architecture Vision is the output of Phase A: Architecture Vision of the ADM cycle, which is the first phase of the architecture development. An Architecture Vision defines the scope and approach of the architecture work, and establishes the business goals and drivers that motivate the architecture work. An Architecture Vision also involves obtaining the approval

and commitment of the sponsors and other key stakeholders, and initiating the Architecture Governance process³

A trade-off analysis is a technique that can be used to evaluate and compare different architecture alternatives and select the most suitable one. A trade-off analysis involves identifying the criteria and factors that are relevant to the decision, such as costs, benefits, risks, and opportunities, and assessing the strengths and weaknesses of each alternative. A trade-off analysis also involves balancing and reconciling the multiple, often conflicting, requirements and concerns of the stakeholders, and ensuring alignment with the Architecture Vision and the Architecture Principles.

Therefore, the best answer is D, because it proposes the best approach for architecture development to realize the CEO's change in direction for the company. The answer covers the Request for Architecture Work, the Architecture Vision, and the trade-off analysis techniques that are relevant to the scenario.

References: 1: The TOGAF Standard, Version 9.2, Part II: Architecture Development Method (ADM), Chapter 7: Request for Architecture Work 2: The TOGAF Standard, Version 9.2, Part VI: Architecture Capability Framework, Chapter 50: Architecture Governance 3: The TOGAF Standard, Version 9.2, Part II: Architecture Development Method (ADM), Chapter 18: Phase A: Architecture Vision : The TOGAF Standard, Version 9.2, Part III: ADM Guidelines and Techniques, Chapter 30: Trade-Off Analysis

NEW QUESTION 122

- (Topic 2)

Please read this scenario prior to answering the question

Your role is that of a consultant to the Lead Enterprise Architect to an international supplier of engineering services and automated manufacturing systems. It has three manufacturing plants where it assembles both standard and customized products for industrial production automation. Each of these plants has been operating its own planning and production scheduling systems, as well as applications and control systems that drive the automated production line.

The Enterprise Architecture department has been operating for several years and has mature, well-developed architecture governance and development processes that are based on the TOGAF Standard. The CIO sponsors the Enterprise Architecture.

During a recent management meeting, a senior Vice-President highlighted an interview where a competitor company's CIO is reported as saying that their production efficiency had been improved by replacing multiple planning and scheduling systems with a common Enterprise Resource Planning (ERP) system located in a central data center. Some discussion followed,

with the CIO responding that the situations are not comparable, and the current architecture is already optimized.

In response, the Architecture Board approved a Request for Architecture Work covering the investigations to determine if such an architecture transformation would lead to improvements in efficiency. You have been assigned to support the architecture team working on this project.

A well-known concern of the plant managers is about the security and reliability of driving their planning and production scheduling from a remote centralized system. Any chosen system would also need to support the current supply chain network consisting of local partners at each of the plants.

Refer to the scenario

You have been asked to explain how you will initiate the architecture project. Based on the TOGAF Standard, which of the following is the best answer?

- A. You would research vendor literature and conduct a series of briefings with vendors that are on the current approved supplier list
- B. Based on the findings from the research, you would define a preliminary Architecture Vision including summary views, high-level requirements, and high-level definitions of the baseline and target environments from a business, information systems, and technology perspective
- C. You would then use that to build consensus among the key stakeholders.
- D. You would conduct a pilot project that will enable vendors to demonstrate potential off-the-shelf solutions that address the concerns of the stakeholder
- E. Running a pilot project will save time and money later in the process
- F. Based on the findings of that pilot project, a complete set of requirements can then be developed that will drive the evolution of the architecture
- G. Once the requirements are completed, a formal stakeholder review should be held, and permission sought to proceed to develop the target architecture.
- H. You would hold a series of interviews at each of the manufacturing plants using the business scenarios technique
- I. This will allow you to understand the systems and integrations with local partner
- J. You would use stakeholder analysis to identify key players in the engagement, and to understand their concern
- K. You will then identify and document the key high-level stakeholder requirements for the architecture
- L. You will then generate high level definitions of the baseline and target architectures.
- M. You would develop baseline and target Architectures for each of the manufacturing plants, ensuring that the views corresponding to selected viewpoints address key concerns of the stakeholder
- N. A business case, together with performance metrics and measures should be defined to ensure the architecture meets the business need
- O. A consolidated gap analysis between the architectures will then validate the approach and determine the capability increments needed to achieve the target state.

Answer: C

Explanation:

The best answer is C. You would hold a series of interviews at each of the manufacturing plants using the business scenarios technique. This will allow you to understand the systems and integrations with local partners. You would use stakeholder analysis to identify key players in the engagement, and to understand their concerns. You will then identify and document the key high-level stakeholder requirements for the architecture. You will then generate high level definitions of the baseline and target architectures.

This answer is based on the TOGAF standard, which recommends the following steps to initiate the architecture project¹:

- ? Establish the architecture project
- ? Identify stakeholders, concerns, and business requirements
- ? Confirm and elaborate business goals, business drivers, and constraints
- ? Evaluate business capabilities
- ? Assess readiness for business transformation
- ? Define scope
- ? Confirm and elaborate Architecture Principles, including business principles
- ? Develop Architecture Vision
- ? Define the Target Architecture value propositions and KPIs
- ? Identify the business transformation risks and mitigation activities
- ? Secure stakeholder and sponsor approval

The answer C covers most of these steps, by using the business scenarios technique to elicit and validate the business requirements, goals, drivers, and constraints, as well as the current and future states of the architecture². The answer C also uses stakeholder analysis to identify and engage the key stakeholders, and to address their concerns and expectations³. The answer C also generates high level definitions of the baseline and target architectures, which can be used to develop the Architecture Vision and the value propositions⁴.

The other answers are not the best approach for architecture development, because:

? Answer A focuses on researching vendor literature and conducting briefings with vendors, which is not the best way to understand the business needs and the current situation of the enterprise. Answer A also defines a preliminary Architecture Vision without involving the stakeholders or validating the requirements, which may lead to misalignment and lack of consensus.

? Answer B conducts a pilot project that will enable vendors to demonstrate potential solutions, which is premature and costly at this stage of the architecture project. Answer B also does not address the stakeholder concerns or the current systems and integrations, which may result in gaps and risks. Answer B also

develops the requirements after the pilot project, which may not reflect the actual business needs and goals.

? Answer D develops baseline and target architectures for each of the manufacturing plants, which may not consider the enterprise-wide perspective and the potential benefits of a common ERP system. Answer D also does not involve the stakeholders or address their concerns, which may result in resistance and conflict. Answer D also does not define the business case or the performance metrics, which are essential for demonstrating the value and feasibility of the architecture.

References:1:The TOGAF Standard, Version 9.2 - Architecture Vision2:The TOGAF Standard, Version 9.2 - Business Scenarios3: [The TOGAF Standard, Version 9.2 - Stakeholder Management]4: [The TOGAF Standard, Version 9.2 - Architecture Definition Document]

NEW QUESTION 124

- (Topic 2)

Please read this scenario prior to answering the question

You are working as Chief Enterprise Architect at a large Internet company. The company has many divisions, ranging from cloud to logistics. The company has grown rapidly, expanding from initially selling physical books and media to a range of services including an online marketplace, live-streaming. eBooks. and cloud services.

Overall management of the numerous divisions has become challenging. Recent high- profile projects have overrun on budget and under delivered, damaging the company's reputation, and adversely impacting its share price. There is a widely held view within the executive management that the organization structure has played a major role in these project failures.

The company has an established Enterprise Architecture program based on the TOGAF standard, sponsored jointly by the Chief Executive Officer (CEO) and Chief Information Officer (CIO). The CEO has decided that the company needs to reorganize its divisions around artificial intelligence and machine learning with a focus on automation. The CEO has worked with the Enterprise Architects to create a strategic architecture for the reorganization, including an Architecture Vision, together with definitions for the four domain architectures. This sets out an ambitious vision of the future of the company over a three-year period. This includes a set of work packages and includes three distinct transformations.

The CIO has made it clear that prior to the approval of the detailed Implementation and Migration plan, the EAteam will need to assess the risks associated with the proposed architecture. He has received concerns from key stakeholders across the company that the proposed reorganization may be too ambitious and there is doubt whether it can produce sufficient value to warrant the risks.

Refer to the scenario

You have been asked to recommend an approach to satisfy these concerns. Based on the TOGAF Standard, which of the following is the best answer?

- A. The Enterprise Architects should evaluate the organization's readiness to undergo change
- B. This will allow the risks associated with the transformations to be identified, classified, and mitigated for
- C. This should include identifying dependencies between the set of changes, including gaps and work packages.It will also identify improvement actions to be worked into the Implementation and Migration Plan
- D. The business value, effort, and risk associated for each transformation should be determined.
- E. The Enterprise Architects should bring together information about potential approaches and produce several alternative target transition architecture
- F. They should then investigate the different architecture alternatives and discuss these with stakeholders using the Architecture Alternatives and Trade-offs technique
- G. Once the target architecture has been selected, it should be analyzed using a state evolution table to determine the Transition Architecture
- H. A value realization process should then be established to ensure that the concerns raised are addressed.
- I. Establishing interoperability in alignment with the corporate operating model will ensure risks are minimized
- J. The Enterprise Architects should apply an interoperability analysis to evaluate any potential issues across the architecture
- K. This should include the development of a matrix showing the interoperability requirements
- L. These can then be included within the transformation strategy embedded in the target transition architecture
- M. The Enterprise Architects should then finalize the Architecture Roadmap and the Implementation and Migration Plan.
- N. Before preparing the detailed Implementation and Migration plan, the Enterprise Architects should review and consolidate the gap analysis results from Phases B to This will identify the transformations required to achieve the proposed Target Architecture
- O. The Enterprise Architects should then assess the readiness of the organization to undergo change and determine an overall direction to address and mitigate risks identified
- P. The Transition Architecture should then be planned to use a state evolution table.

Answer: A

Explanation:

The Business Transformation Readiness Assessment is a technique that can be used to evaluate the readiness of the organization to undergo change and to identify the actions needed to increase the likelihood of a successful business transformation. This technique can help to address the concerns of the key stakeholders about the risks and value of the proposed reorganization. The technique involves assessing the following aspects of the organization: vision, commitment, capacity, capability, culture, and communication. Based on the assessment, the risks associated with the transformations can be identified, classified, and mitigated for. The technique also helps to identify the dependencies between the set of changes, including gaps and work packages, and the improvement actions to be worked into the Implementation and Migration Plan. The technique also supports the determination of the business value, effort, and risk associated for each transformation, which can be used to prioritize and sequence the work packages and the Transition Architectures1 References: 1: The TOGAF Standard, Version 9.2, Part III: ADM Guidelines and Techniques, Chapter 27: Business Transformation Readiness Assessment

NEW QUESTION 128

- (Topic 2)

Please read this scenario prior to answering the question

You are working as the Chief Enterprise Architect within a law firm specializing in personal injury cases. Many of the firm's competitors have improved their litigation strategies, and efficiency by streamlining their processes using Artificial Intelligence (AI).

The CIO has approved a Request for Architecture Work to examine the use of Machine Learning in defining a new AI-driven litigation and finance process for the firm. This process would instruct the lawyers and analysts as to what tasks and portfolio they should work on. The key objectives are to increase task profitability, maximize staff utilization, and increase individual profitability.

The CIO has emphasized that the architecture should enable the fast implementation of continuous Machine Learning. The solution will need to be constantly measured for delivered value and be quickly iterated to success.

Some of the partners have expressed concerns about letting the AI make the decisions, others about the risks associated with use of it for the type of service they deliver. The CIO wants to know if these concerns can be addressed, and how risks will be covered by a new architecture enabling AI and Machine Learning. Refer to the scenario

You have been asked to respond to the CIO recommending an approach that would enable the development of an architecture that addresses the concerns of the CIO and the concerns of the partners.

Based on the TOGAF standard which of the following is the best answer?

- A. You recommend that a Communications Plan be created to address the key stakeholders, the most powerful and influential partner
- B. This plan should include a report that summarizes the key features of the architecture reflecting their requirements
- C. You will check with each key stakeholder that their concerns are being addressed

- D. Risk mitigation and agility will be explicitly addressed as a component of the architecture being developed.
- E. You recommend that an analysis of the stakeholders is undertaken resulting in documenting the stakeholders and their concerns in a Stakeholder Map.
- F. The concerns and relevant views should then be defined for each group and recorded in the Architecture Vision document.
- G. The requirements will include risk mitigation through regular assessment.
- H. This will also allow a supervised agile implementation of the continuous Machine Learning.
- I. You recommend that all possible models be created for each candidate architecture that will enable the AI and Machine Learning solution.
- J. This ensures that all the necessary data and detail is addressed.
- K. A formal review should be held with the stakeholders to verify that their concerns have been properly addressed by the model.
- L. Agility will be considered during Phase G Implementation Governance.
- M. You recommend creation of a set of business models that can be applied uniformly across all architecture project.
- N. The stakeholders will be trained to understand the business models to ensure they can see that their concerns are being addressed.
- O. Risk will be addressed once the Security Architecture is developed, which will happen later to avoid slowing down the agility required by the CIO.

Answer: B

Explanation:

A Stakeholder Map is a technique that can be used to identify and classify the stakeholders of the architecture work, and to document their key interests, requirements, and concerns. A stakeholder is any person, group, or organization that has a stake in the outcome of the architecture work, such as the sponsor, the client, the users, the suppliers, the regulators, or the competitors. A Stakeholder Map can help to understand the needs and expectations of the stakeholders, and to communicate and engage with them effectively¹

The steps for creating a Stakeholder Map are:

- ? Identify the stakeholders of the architecture work, using various sources and methods, such as interviews, surveys, workshops, or existing documents.
 - ? Classify the stakeholders according to their roles, responsibilities, and relationships, using various criteria and dimensions, such as power, influence, interest, attitude, or impact.
 - ? Define the concerns and relevant views for each stakeholder group, using various techniques, such as business scenarios, use cases, or value propositions. A concern is a key interest or issue that is relevant to the stakeholder, such as a goal, a problem, a need, or a risk. A view is a representation of the system of interest from the perspective of one or more stakeholders and their concerns.
 - ? Record the stakeholders and their concerns in a Stakeholder Map, which shows the mapping between the stakeholder groups, the concerns, and the views. The Stakeholder Map also shows the dependencies, assumptions, and issues related to each stakeholder and concern.
- Therefore, the best answer is B, because it recommends the approach that would enable the development of an architecture that addresses the concerns of the CIO and the partners, using the Stakeholder Map technique. The answer covers the following aspects:
- ? An analysis of the stakeholders is undertaken, which involves identifying, classifying, and defining the stakeholders and their concerns.
 - ? The stakeholders and their concerns are documented in a Stakeholder Map, which provides a clear and comprehensive picture of the stakeholder landscape and their interests.
 - ? The concerns and relevant views are recorded in the Architecture Vision document, which is the output of Phase A: Architecture Vision of the Architecture Development Method (ADM), which is the core process of the TOGAF standard that guides the development and management of the enterprise architecture. The Architecture Vision defines the scope and approach of the architecture work, and establishes the business goals and drivers that motivate the architecture work. The Architecture Vision also involves obtaining the approval and commitment of the sponsors and other key stakeholders, and initiating the Architecture Governance process²
 - ? The requirements include risk mitigation through regular assessments, which involves identifying, analyzing, and evaluating the risks that may affect the architecture, and determining the appropriate measures or actions to prevent, reduce, or mitigate the risks. Risk mitigation can also involve monitoring and reviewing the risk situation, and communicating and reporting the risk status and actions³
 - ? This approach also allows a supervised agile implementation of the continuous Machine Learning, which involves applying agile principles and practices to the architecture development and implementation, such as iterative and incremental delivery, frequent feedback, collaboration, and adaptation. A supervised agile implementation can help to ensure the quality, value, and alignment of the architecture, and to respond to the changing needs and expectations of the stakeholders.
- References: 1: The TOGAF Standard, Version 9.2, Part III: ADM Guidelines and Techniques, Chapter 24: Stakeholder Management 2: The TOGAF Standard, Version 9.2, Part II: Architecture Development Method (ADM), Chapter 18: Phase A: Architecture Vision 3: The TOGAF Standard, Version 9.2, Part III: ADM Guidelines and Techniques, Chapter 32: Risk Management : The TOGAF Standard, Version 9.2, Part III: ADM Guidelines and Techniques, Chapter 29: Applying Iteration to the ADM

NEW QUESTION 131

- (Topic 2)

Please read this scenario prior to answering the question

Your role is that of a consultant to the Lead Enterprise Architect in a multinational automotive manufacturer.

The company has a corporate strategy that focuses on electrification of its portfolio, and it has invested heavily in a new shared car platform to use across all its brands. The company has four manufacturing facilities, one in North America, two in Europe, and one in Asia.

A challenge that the company is facing is to scale up the number of vehicles coming off the production line to meet customer demand, while maintaining quality. There are significant supply chain shortages for electronic components, which are impacting production. In response to this the company has taken on new suppliers and has also taken design and production of the battery pack in-house.

The company has a mature Enterprise Architecture practice. The TOGAF standard is used for developing the process and systems used to design, manufacture, and test the battery pack. The Chief Information Officer and the Chief Operating Officer co-sponsor the Enterprise Architecture program.

As part of putting the new battery pack into production, adjustments to the assembly processes need to be made. A pilot project has been completed at a single location. The Chief Engineer, sponsor of the activity, and the Architecture Board have approved the plan for implementation and migration at each plant. Draft Architecture Contracts have been developed that detail the work needed to implement and deploy the new processes for each location. The company mixes internal teams with a few third-party contractors at the locations. The Chief Engineer has expressed concern that the deployment will not be consistent and of acceptable quality.

Refer to the scenario

The Lead Enterprise Architect has asked you to review the draft Architecture Contracts and recommend the best approach to address the Chief Engineer's concern.

Based on the TOGAF Standard, which of the following is the best answer?

- A. For changes requested by an internal team, you recommend a memorandum of understanding between the Architecture Board and the implementation organization.
- B. For contracts issued to third-party contractors, you recommend that it is a fully enforceable legal contract.
- C. You recommend that the Architecture Board reviews all deviations from the Architecture Contract and considers whether to grant a dispensation to allow the implementation organization to customize the process to meet their local needs.
- D. For changes undertaken by internal teams, you recommend a memorandum of understanding between the Architecture Board and the implementation organization.

organizatio

E. If a contract is issued to a contractor, you recommend that it is a fully enforceable legal contract

F. If a deviation from the Architecture Contract is found, you recommend that the Architecture Board grant a dispensation to allow the implementation organization to customize the process to meet their local needs.

G. You review the contracts ensuring that they address project objectives, effectiveness metrics, acceptance criteria, and risk management

H. Third-party contracts must be legally enforceable

I. You recommend a schedule of compliance reviews at key points in the implementation process. You recommend that the Architecture Board reviews all deviations from the Architecture Contract and considers whether to grant a dispensation to allow the process to be customized for local needs.

J. You recommend that the Architecture Contracts be used to manage the architecture governance processes across the location

K. You recommend deployment of monitoring tools to assess the performance of each completed battery pack at each location and develop change requirements if necessary

L. If a deviation from the contract is detected, the Architecture Board should allow the Architecture Contract to be modified to meet the local need

M. In such cases they should issue a new Request for Architecture Work to implement a modification to the Architecture Definition.

Answer: C

Explanation:

? According to the TOGAF Standard, Version 9.2, an Architecture Contract is a joint agreement between development partners and sponsors on the deliverables, quality, and fitness-for-purpose of an architecture¹. It defines the scope, responsibilities, and governance of the architecture work, and ensures the alignment and compliance of the architecture with the business goals and objectives¹.

? In the scenario, the Lead Enterprise Architect has asked you to review the draft Architecture Contracts and recommend the best approach to address the Chief Engineer's concern about the consistency and quality of the deployment of the new processes for the battery pack production at each location.

? The best answer is C, because it follows the guidelines and best practices for defining and using Architecture Contracts as described in the TOGAF Standard, Version 9.2². It ensures that the contracts cover the essential aspects of the project objectives, effectiveness metrics, acceptance criteria, and risk management, and that they are legally enforceable for third-party contractors. It also recommends a schedule of compliance reviews at key points in the implementation process, and a mechanism for handling any deviations from the Architecture Contract, involving the Architecture Board and the possibility of granting a dispensation to allow the process to be customized for local needs.

? The other options are not correct because they either²³:

* A. For changes requested by an internal team, you recommend a memorandum of understanding between the Architecture Board and the implementation organization. For contracts issued to third-party contractors, you recommend that it is a fully enforceable legal contract. You recommend that the Architecture Board reviews all deviations from the Architecture Contract and considers whether to grant a dispensation to allow the implementation organization to customize the process to meet their local needs.: This option does not address the need to review the contracts to ensure that they address the project objectives, effectiveness metrics, acceptance criteria, and risk management. It also does not recommend a schedule of compliance reviews at key points in the implementation process. Moreover, it suggests that a memorandum of understanding is sufficient for internal teams, which may not be legally binding or enforceable.

* B. For changes undertaken by internal teams, you recommend a memorandum of understanding between the Architecture Board and the implementation organization. If a contract is issued to a contractor, you recommend that it is a fully enforceable legal contract. If a deviation from the Architecture Contract is found, you recommend that the Architecture Board grant a dispensation to allow the implementation organization to customize the process to meet their local needs.: This option has the same problems as option A, and also implies that the Architecture Board should always grant a dispensation for any deviation, which may not be appropriate or desirable in some cases.

* D. You recommend that the Architecture Contracts be used to manage the architecture governance processes across the locations. You recommend deployment of monitoring tools to assess the performance of each completed battery pack at each location and develop change requirements if necessary. If a deviation from the contract is detected, the Architecture Board should allow the Architecture Contract to be modified to meet the local needs. In such cases they should issue a new Request for Architecture Work.: This option does not address the need to review the contracts to ensure that they address the project objectives, effectiveness metrics, acceptance criteria, and risk management. It also does not recommend a schedule of compliance reviews at key points in the implementation process. Moreover, it suggests that the Architecture Board should always allow the Architecture Contract to be modified for any deviation, which may not be appropriate or desirable in some cases. It also implies that a new Request for Architecture Work should be issued for each deviation, which may not be necessary or feasible.

References:

? 1: The TOGAF Standard, Version 9.2, Chapter 3: Definitions and Terminology, Section 3.1: Terms and Definitions

? 2: The TOGAF Standard, Version 9.2, Chapter 43: Architecture Contracts

? 3: The TOGAF Standard, Version 9.2, Chapter 44: Architecture Governance

NEW QUESTION 134

- (Topic 2)

Please read this scenario prior to answering the question

You have been appointed as senior architect working for an autonomous driving technology development company. The mission of the company is to build an industry leading unified technology and software platform to support connected cars and autonomous driving.

The company uses the TOGAF Standard as the basis for its Enterprise Architecture (EA) framework. Architecture development within the company follows the purpose-based EA Capability model as described in the TOGAF Series Guide: A Practitioners' Approach to Developing Enterprise Architecture Following the TOGAF® ADM.

An architecture to support strategy has been completed defining a long-range Target Architecture with a roadmap spanning five years. This has identified the need for a portfolio of projects over the next two years. The portfolio includes development of travel assistance systems using swarm data from vehicles on the road.

The current phase of architecture development is focused on the Business Architecture which needs to support the core travel assistance services that the company plans to provide. The core services will manage and process the swarm data generated by vehicles, paving the way for autonomous driving in the future.

The presentation and access to different variations of data that the company plans to offer through its platform poses an architecture challenge. The application portfolio needs to interact securely with various third-party cloud services, and V2X (Vehicle-to-Everything) service providers in many countries to be able to manage the data at scale. The security of V2X is a key concern for the stakeholders. Regulators have stated that the user's privacy be always protected, for example, so that the drivers' journey cannot be tracked or reconstructed by compiling data sent or received by the car.

Refer to the scenario

You have been asked to describe the risk and security considerations you would include in the current phase of the architecture development?

Based on the TOGAF standard which of the following is the best answer?

A. You will focus on the relationship with the third parties required for the travel assistance systems and define a trust framework

B. This will describe the relationship with each part

C. Digital certificates are a key part of the framework and will be used to create trust between parties

D. You will monitor legal and regulatory changes across all the countries to keep the trust framework in compliance.

E. You will perform a qualitative risk assessment for the data assets exchanged with partner

F. This will deliver a set of priorities, high to medium to low, based on identified threats, the likelihood of occurrence, and the impact if it did occur

G. Using the priorities, you would then develop a Business Risk Model which will detail the risk strategy including classifications to determine what mitigation is enough.

H. You will focus on data quality as it is a key factor in risk management

I. You will identify the datasets that need to be safeguarded

- J. For each dataset, you will assign ownership and responsibility for the quality of data need
- K. A security classification will be defined and applied to each dataset
- L. The dataset owner will then be able to authorize processes that are trusted for a certain activity on the dataset under certain circumstances.
- M. You will create a security domain model so that assets with the same level can be managed under one security policy
- N. Since data is being shared across partners, you will establish a security federation to include the
- O. This would include contractual arrangements, and a definition of the responsibility areas for the data exchanged, as well as security implications
- P. You would undertake a risk assessment determining risks relevant to specific data assets.

Answer: D

Explanation:

A security domain model is a technique that can be used to define the security requirements and policies for the architecture. A security domain is a grouping of assets that share a common level of security and trust. A security policy is a set of rules and procedures that govern the access and protection of the assets within a security domain. A security domain model can help to identify the security domains, the assets within each domain, the security policies for each domain, and the relationships and dependencies between the domains¹

Since the data is being shared across partners, a security federation is needed to establish a trust relationship and a common security framework among the different parties. A security federation is a collection of security domains that have agreed to interoperate under a set of shared security policies and standards. A security federation can enable secure data exchange and collaboration across organizational boundaries, while preserving the autonomy and privacy of each party. A security federation requires contractual arrangements, and a definition of the responsibility areas for the data exchanged, as well as security implications²

A risk assessment is a process that identifies, analyzes, and evaluates the risks that may affect the architecture. A risk assessment can help to determine the likelihood and impact of the threats and vulnerabilities that may compromise the security and privacy of the data assets. A risk assessment can also help to prioritize and mitigate the risks, and to monitor and review the risk situation³

Therefore, the best answer is D, because it describes the risk and security considerations that would be included in the current phase of the architecture development, which is focused on the Business Architecture. The answer covers the security domain model, the security federation, and the risk assessment techniques that are relevant to the scenario. References: 1: The TOGAF Standard, Version 9.2, Part III: ADM Guidelines and Techniques, Chapter 35: Security Architecture and the ADM 2: The TOGAF Standard, Version 9.2, Part IV: Architecture Content Framework, Chapter 38: Security Architecture 3: The TOGAF Standard, Version 9.2, Part III: ADM Guidelines and Techniques, Chapter 32: Risk Management

NEW QUESTION 137

.....

Thank You for Trying Our Product

We offer two products:

1st - We have Practice Tests Software with Actual Exam Questions

2nd - Questions and Answers in PDF Format

OGEA-103 Practice Exam Features:

- * OGEA-103 Questions and Answers Updated Frequently
- * OGEA-103 Practice Questions Verified by Expert Senior Certified Staff
- * OGEA-103 Most Realistic Questions that Guarantee you a Pass on Your FirstTry
- * OGEA-103 Practice Test Questions in Multiple Choice Formats and Updatesfor 1 Year

100% Actual & Verified — Instant Download, Please Click
[Order The OGEA-103 Practice Test Here](#)